

# BLOOM TOWNSHIP SECTION 21 R12 TWP 11 MORGAN COUNTY, OH

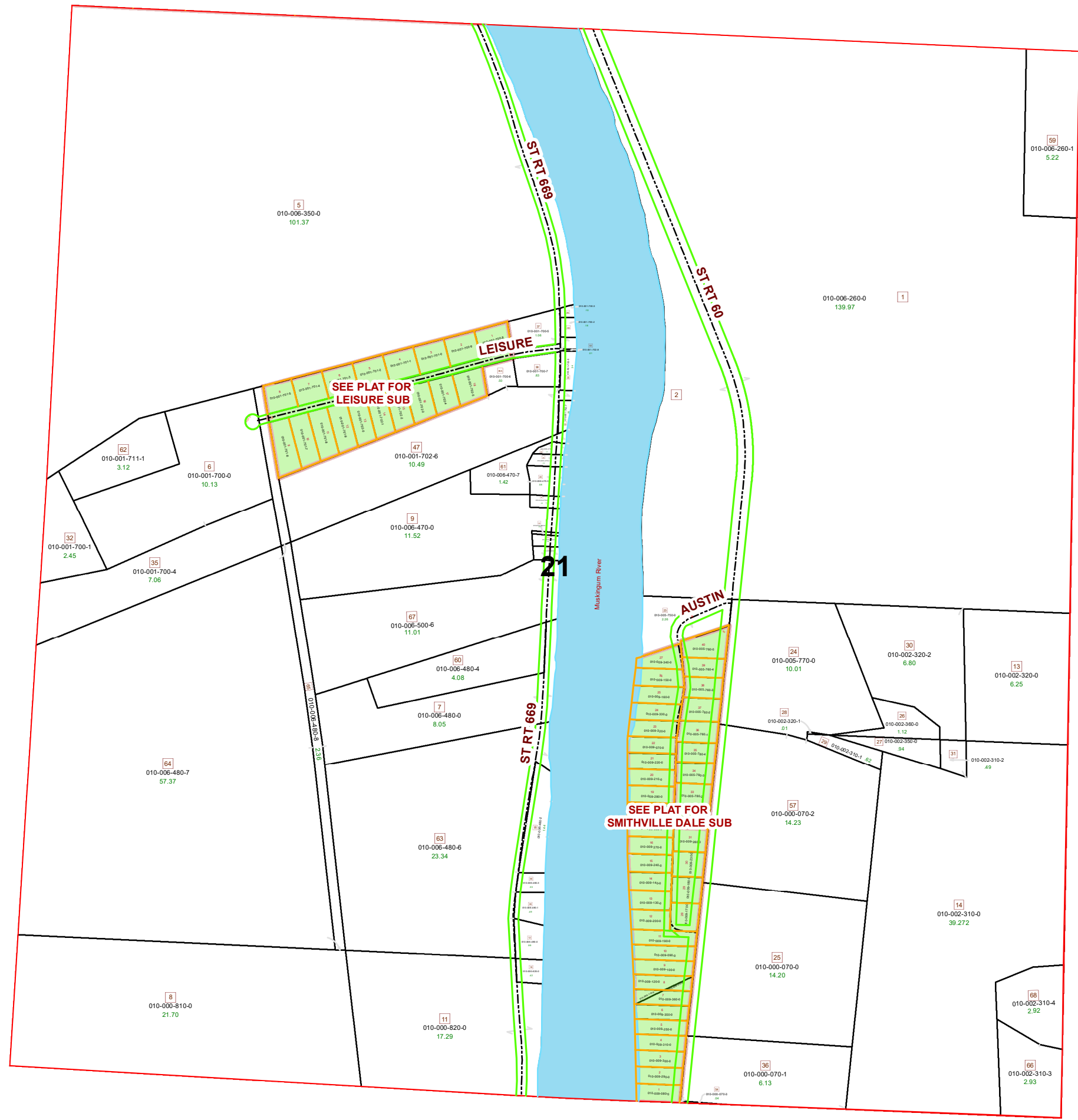

PIN	VOL	PAG	Owner	LegalDescr	Acres
010-001-702-7	OR158	81	BEARDMORE SUSAN R & ROY L J	R12 T11 S21 SD 51	0.206
010-001-702-9	OR158	81	BEARDMORE SUSAN R & ROY L J	R12 T11 S21 SD 58	0.348
010-001-700-5	OR158	81	BEARDMORE SUSAN R & ROY L J	R12 T11 S21 SD 37	1.066
010-006-500-1	D.V 198	666	BIRCHER DAN 1/3 & CHARLES HA	R12 T11 S21 SD 40	0.21
010-006-470-3	OR227	1214	BOOKMAN FOREST R	R12 T11 S21 SD 45	0.584
010-006-470-4	OR195	663	CHAMBERS PAUL E & MARGARET	R12 T11 S21 SD 46	0.247
010-006-470-7	OR176	2	CLAY CAROL A	R12 T11 S21 SD 61	1.42
010-006-500-2	OR156	100	DEARING ARTHUR W & HAZEL D	R12 T11 S21 SD 41	0.205
010-006-500-5	OR156	100	DEARING ARTHUR W & HAZEL D	R12 T11 S21 SD 53	0.053
010-002-310-2	OR55	386	DOWNING RONALD W	R12 T11 S21 SD 31	0.493
010-002-350-0	OR184	769	DOWNING RONALD W	R12 T11 S21 SD 27	0.94
010-002-310-1	OR184	769	DOWNING RONALD W	R12 T11 S21 SD 29	0.625
010-002-320-1	OR184	769	DOWNING RONALD W	R12 T11 S21 SD 28	0.015
010-002-360-0	OR184	769	DOWNING RONALD W	R12 T11 S21 SD 26	1.12
010-002-320-0	OR55	386	DOWNING RONALD W	R12 T11 S21 SD 13	6.257
010-002-320-2	OR184	769	DOWNING RONALD W	R12 T11 S21 SD 30	6.808
010-002-310-0	OR55	386	DOWNING RONALD W	R12 T11 S21 SD 14	39.272
010-006-260-1	OR103	533	F & L ELECTRONICS INC	R12 T11 S21 SD 59	5.229
010-005-770-0	OR34	283	FINK HAROLD J	R12 T11 S21 SD 24	10.01
010-001-700-4	OR233	36	FISHER JACQUILINE A TRUST	R12 T11 S21 SD 35	7.063
010-001-700-0	OR233	36	FISHER JACQUILINE A TRUST	R12 T11 S21 SD 6	10.13
010-001-711-1	OR136	655	FISHER JASON R	R12 T11 S21 SD 62	3.124
010-005-750-0	OR8	251	HILL GLENN H & DARLENE C	R12 T11 S21 SD 23	2.26
010-001-700-1	OR67	760	HIVNOR DONALD E & MARY K	R12 T11 S21 SD 32	2.457
010-001-700-6	OR233	4346	KELLER JOHN C & HONESTY A JA	R12 T11 S21 SD 38	0.504
010-001-700-7	OR233	4346	KELLER JOHN C & HONESTY A JA	R12 T11 S21 SD 38	0.837
010-006-470-0	OR230	432	KUSSMAUL GLENDON P	R12 T11 S21 SD 9	11.542
010-006-480-4	OR232	3447	MICHAEL JOSHUA A & HAYLEY A	R12 T11 S21 SD 60	4.084
010-006-480-0	OR232	3450	MICHAEL JOSHUA A & HAYLEY A	R12 T11 S21 SD 7	8.024
010-002-310-4	OR230	1258	MILLER DANNY L	R12 T11 S21 SD 68	2.92
010-000-070-2	OR233	3240	MORGAN THOMAS S & TOD ERIC	R12 T11 S21 SD 57	14.232
010-006-350-0	D.V 137	303	MUSKINGUM RIVER GRAVEL CO	R12 T11 S21 SD 5	101.37
010-001-702-6	OR230	2679	RACHEL BEVERLY A	R12 T11 S21 SD 47	10.494
010-002-310-3	OR226	2368	RANDALL J & CANDACE V TOTMA	R12 T11 S21 SD 66	2.93
010-000-070-1	OR194	719	ROBB JOSEPH D & VICTORIA S	R12 T11 S21 SD 36	6.132
010-000-070-0	OR68	177	ROBB JOSEPH D & VICTORIA S	R12 T11 S21 SD 25	14.202
010-006-470-2	OR204	3217	SCHULTZ MARK A & THERESA M	R12 T11 S21 SD 44	0.228
010-006-480-6	OR205	3024	SHANER RODGER & JUDITH	R12 T11 S21 SD 63	23.349
010-006-480-7	OR205	3024	SHANER RODGER & JUDITH	R12 T11 S21 SD 64	57.379
010-006-480-8	OR205	3024	SHANER RODGER & JUDITH	R12 T11 S21 SD 65	2.361
010-006-490-0	OR14	725	SHANER RODGER D & JUDITH A	R12 T11 S21 SD 12	0.994
010-006-480-1	OR14	725	SHANER RODGER D & JUDITH A	R12 T11 S21 SD 39	0.496
010-006-500-6	OR229	3168	SHANER RODGER D & JUDITH A	R12 T11 S21 SD 67	11.017
010-006-480-3	OR211	599	SPARKS JAMES M & RENEE A	R12 T11 S21 SD 56	0.333
010-006-480-2	OR211	599	SPARKS JAMES M & RENEE A	R12 T11 S21 SD 55	1.444
010-001-700-2	OR203	3082	SPOHN CHARLES DANIEL	R12 T11 S21 SD 33	0.184
010-001-700-3	OR217	1273	SPOHN DAN & IVA	R12 T11 S21 SD 34	0.1
010-000-620-0	OR234	3557	ST CLAIR BRENT A & BRITTANY N	R12 T11 S21 SD 18	1.02
010-006-260-0	OR96	434	TENNESSEE GAS TRANSMISSION	R12 T11 S21 SD 1-2	139.97
010-006-470-6	OR198	41	THARP JOSEPH	R12 T11 S21 SD 50	0.172
010-000-820-0	OR208	3232	WORK GARY M & MARGARET A	R12 T11 S21 SD 11	17.29
010-000-810-0	OR208	3232	WORK GARY M & MARGARET A	R12 T11 S21 SD 8 S	21.7

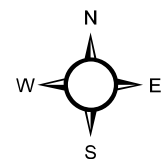

**Boundaries**

- Lot (Orange line)
- ROW (Green line)
- County (Grey line)
- Section (Red line)
- Hidden (Dotted line)
- Township (Dashed line)
- Symbols (Pink line)
- Roads (Black dashed line)
- Sections (Red outline)
- Parcels (Black outline)

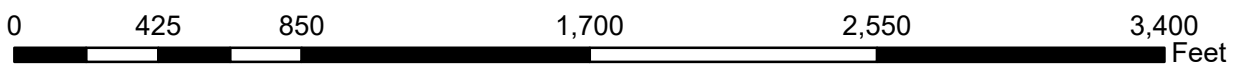

Disclaimer: The Information that these maps contains is for reference purposes only. Please bring any errors to the attention of the Engineer's Office staff. Thank You

Morgan County Engineer's Office  
Author: Marcia Wolfe  
Date: 7/20/2020